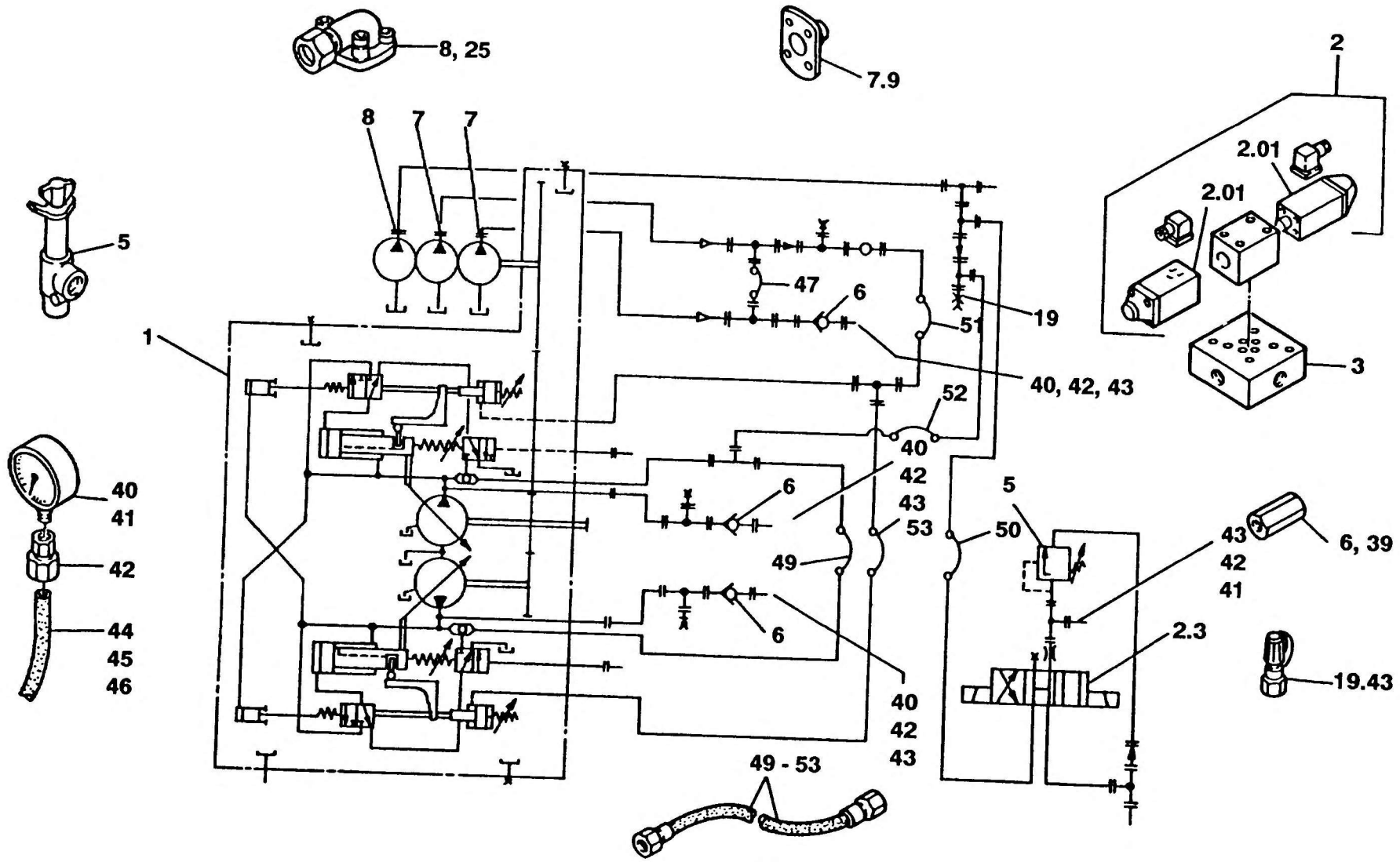
8, 25
7.9
2
2.01
2.01
8
7
7
5
47
6
19
51
1
40, 42, 43
3
52
40
42
43
53
6
5
50
40
41
42
44
45
46
49
43
42
41
6, 39
6
2.3
19.43
40
42
43
49 - 53

A01_713